



PROOFEX
WATERPROOFING+

A Complete Waterproofing Solution...

Waterproofing Treatment to the Swimming Pool Area @



Rasun Ace Infra Pvt Ltd

ELYSIAN

Ultra Luxury Apartments @ Kendor



Diagnosis Report:

Observed Heavy Leakage form the Beam and Ceiling area of Flat No. SV 01. After Thoroughly Examine the above Pool area we have observed so many Tile Joints are opened and even most of the water accumulated under the Steps made with Aerocon bricks from long time and coming out below the Beam and Ceiling area.

Treatment Done:

- **Epoxy Tile Joint Treatment to the Inside Tile Joints, Above Granite Joints, Planter Skirting Joints and Pool Periphery Granite Joint Area**
- **Chipping the Existing Steps and carting away the debris.**
- **Polyurethane Injection Grouting to the Slab Area and below Beam area (Positive/Negative side)**
- **Polyurethane Coating to the Chipped Steps area and water ponding Test for three Days.**
- **Application of Ties with MYK Tile Adhesive, then Grouted with Epoxy Grout Myk Laticrete SP-100.**
- **Installation of Steel Ladder.**

Powered By:













PROOFEX
WATERPROOFING +

A Complete Waterproofing Solution...

Removing the Affected False Ceiling, Anti Corrosive Treatment to the corroded Iron area and Injection Grouting





PROOFEX
WATERPROOFING +

A Complete Waterproofing Solution...

Dismantling the Existing Aerocon Steps area , carting and buffing the surface





PROOFEX
WATERPROOFING +

A Complete Waterproofing Solution...

PU Grouting, Coving and Polyurethane Coating and Pond Test

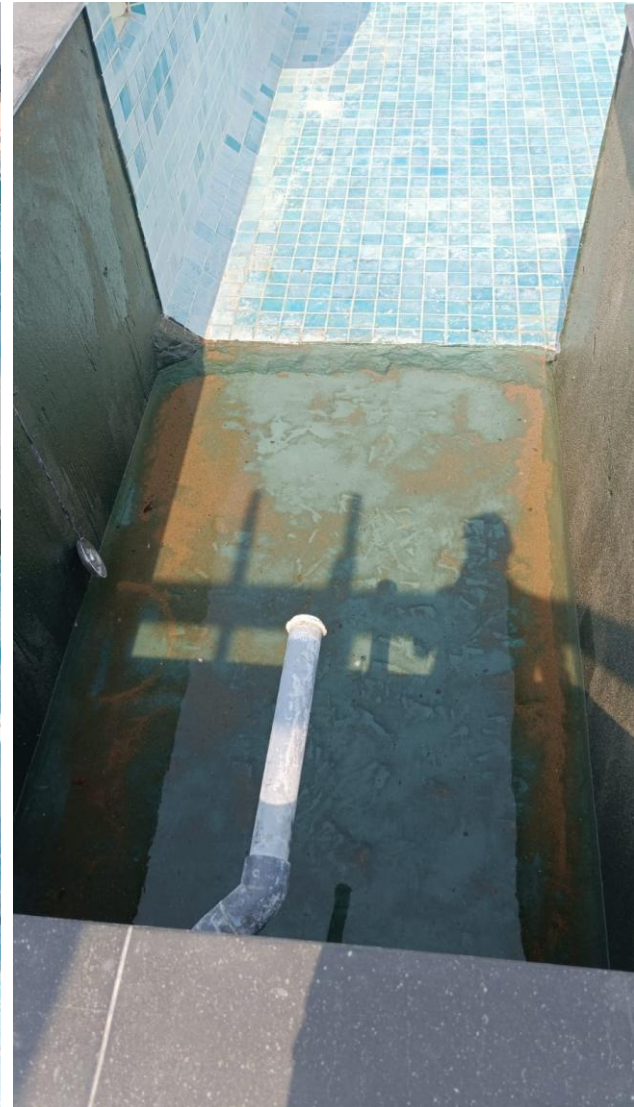



PROOFEX
WATERPROOFING+

A Complete Waterproofing Solution...

Hydrophobic Cement Mortar Treatment to the Mother Slab area, Application of Tiles and Grouted with Epoxy Grout to the Tile Joints.

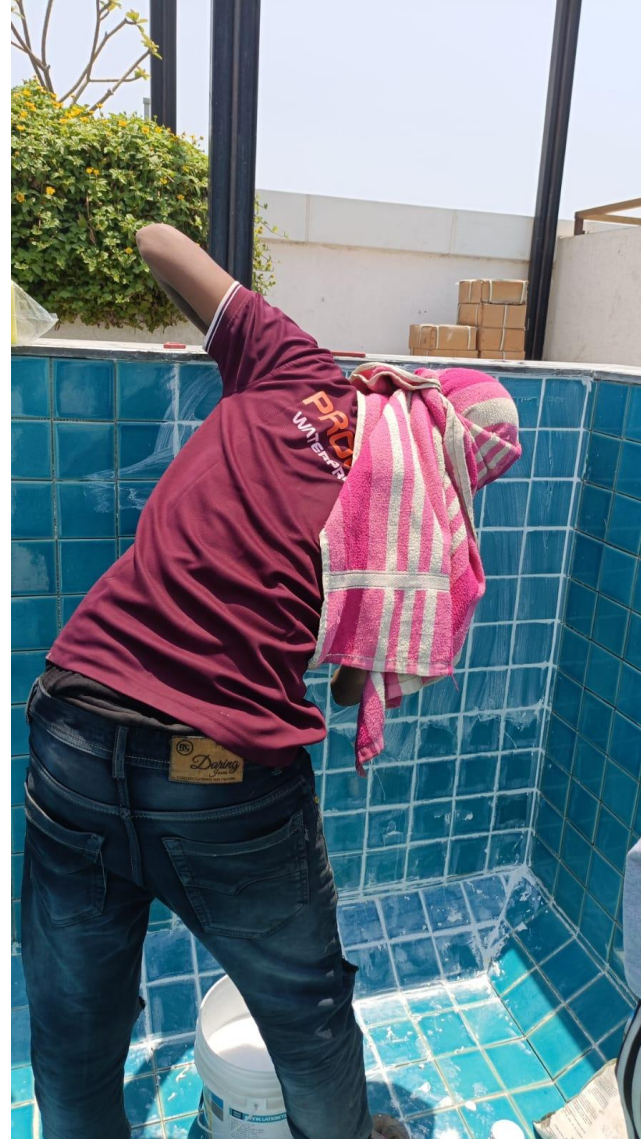



PROOFEX
WATERPROOFING+

A Complete Waterproofing Solution...

Epoxy Tile Joint treatment to the inside tiles ad Periphery Granite Joint area.

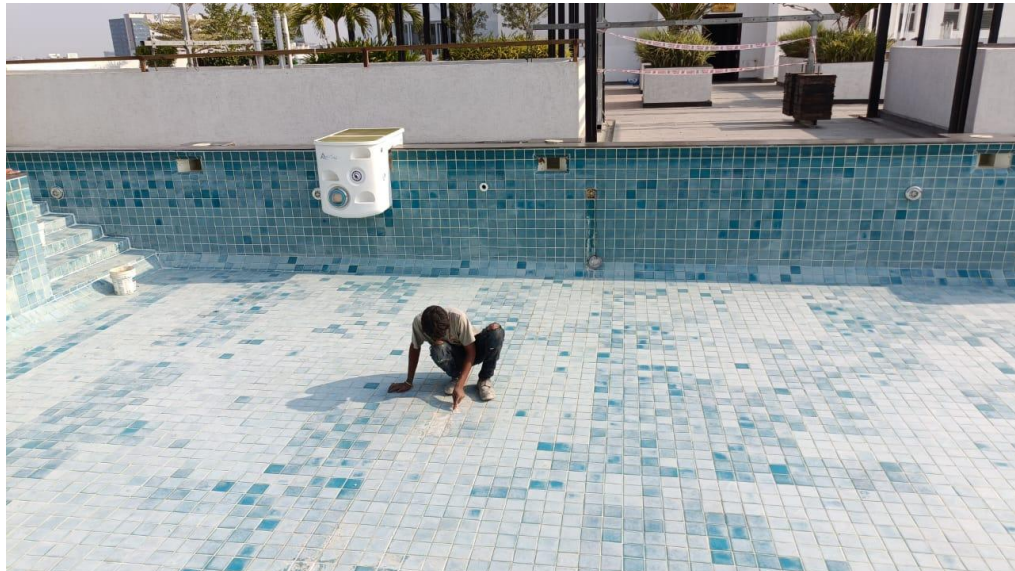



PROOFEX
WATERPROOFING +

A Complete Waterproofing Solution...

Installation of New Steel Ladder both the sides

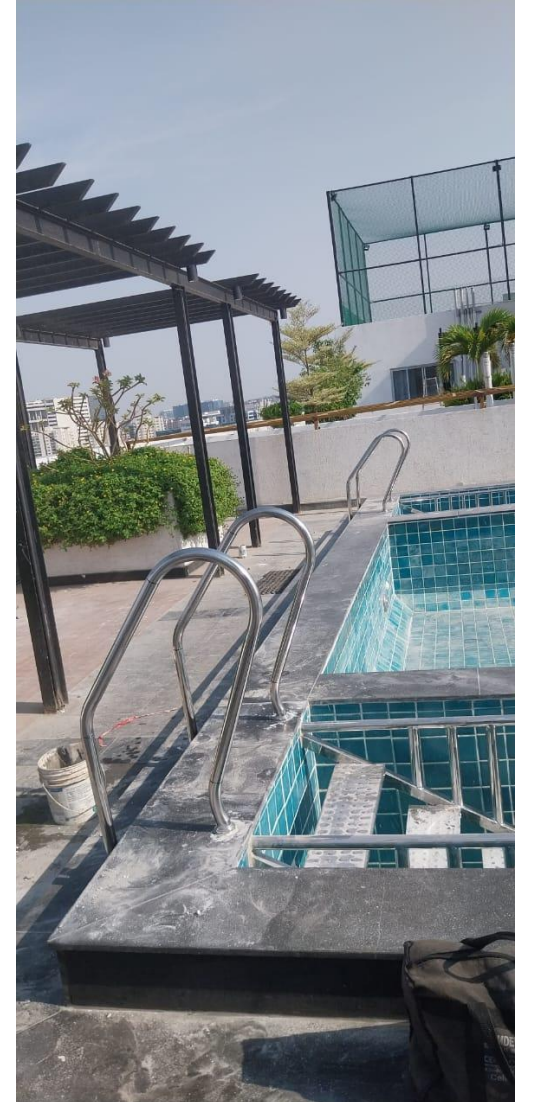





**Water Continues to Damage or Completely Destroy more Buildings and structures...
than
War or Natural Disaster**



Shiphrah Enterprises LLP

Plot No. 37-125/33, Sree Colony, near Helen Keller Institute, Madhura Nagar, Neredmet, Secunderabad, Telangana 500056

shiphrah.ent@gmail.com

proofex.mb@gmail.com

www.shiphrah.in